ITS – CIO Office - Business and Administration
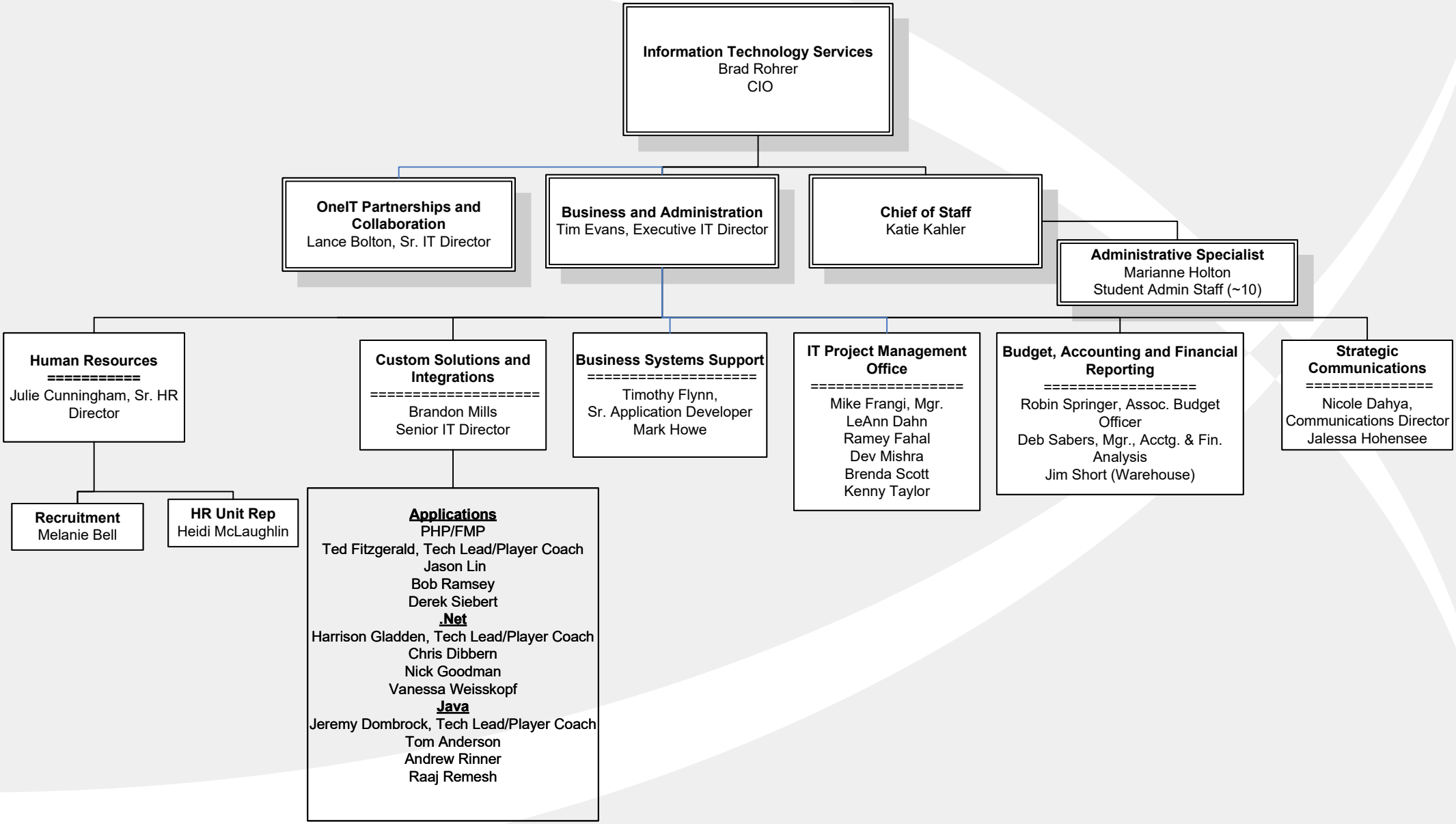
February 2026