ITS – CIO Office - Business and Administration
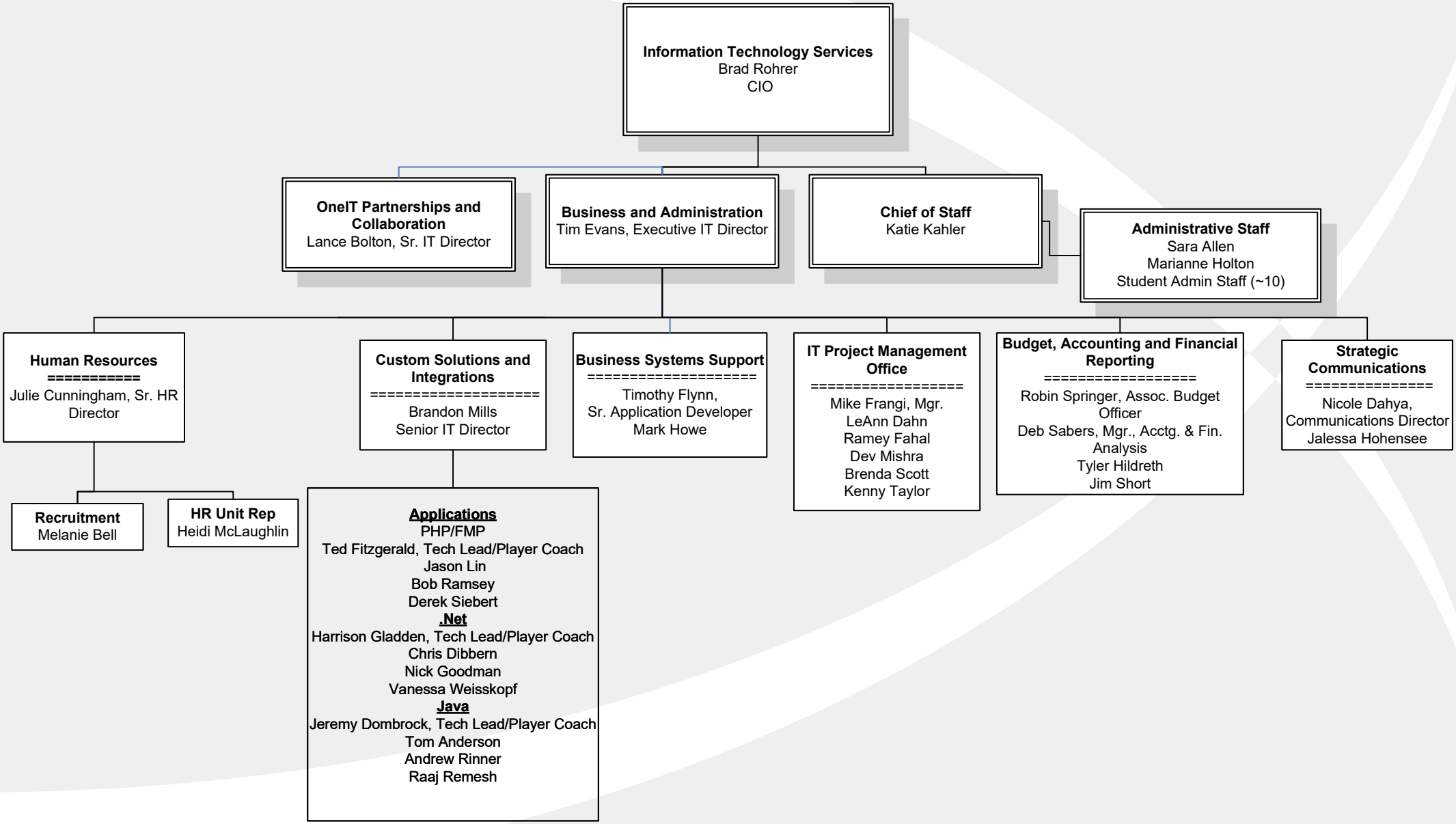
April 2026